

NO. 313
FIRST DISTRICT

GRAVIER ST. SIDE

S. DORGENOIS ST. SIDE

S. ROCHEBLAVE ST.

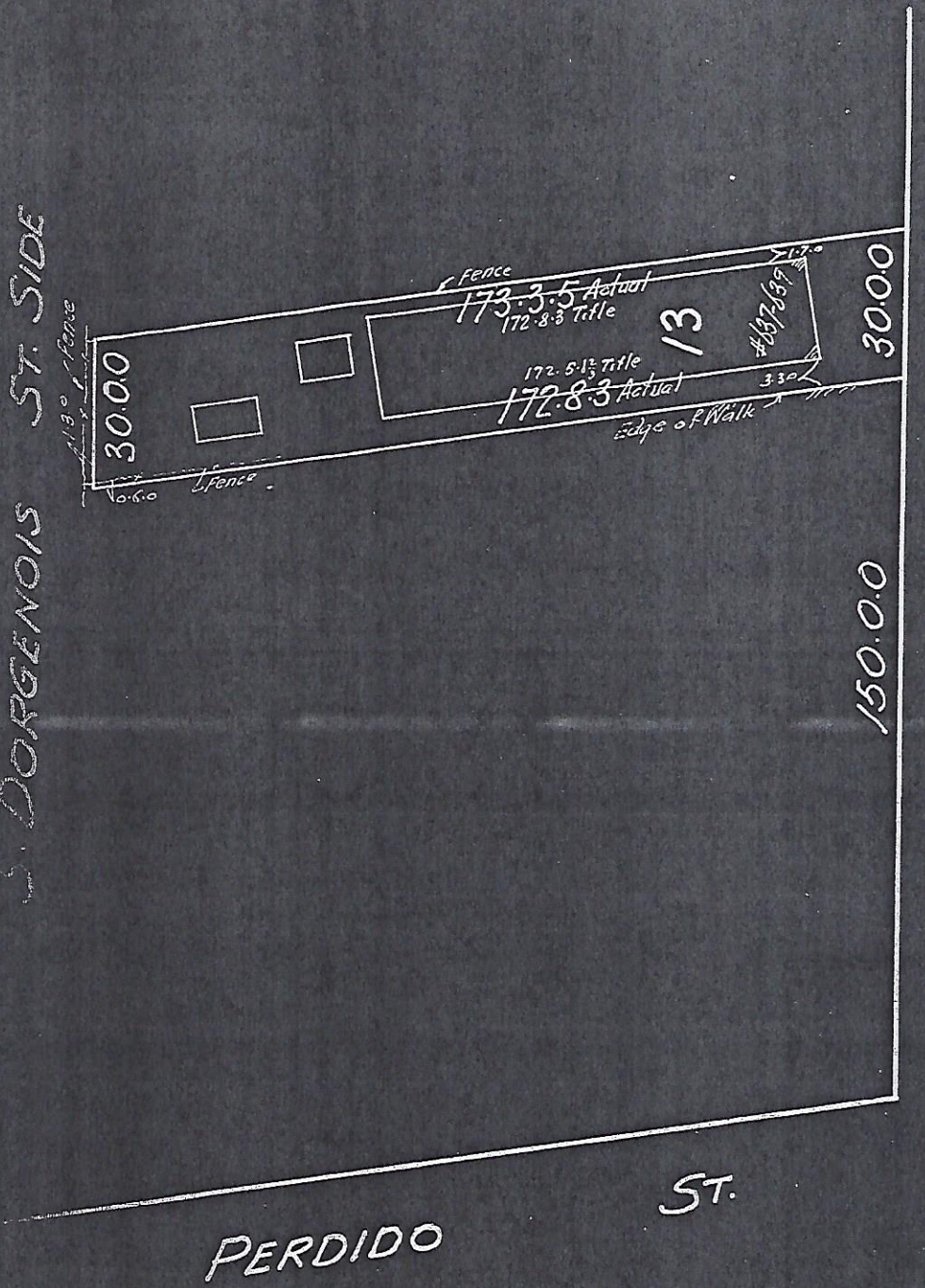

New Orleans, La.
 May 10, 1948
 Survey certified correct. Made at the
 request of Mr. & Mrs. Robert Scott.
 Gilbert & Kelly, Surveyors
 J. M. M. & J. M. M.

PERDIDO ST.

ST.

ST.

180:6" Actual
180:7" Title

(SIDE)

S. ROCHEBLAIVE

30'

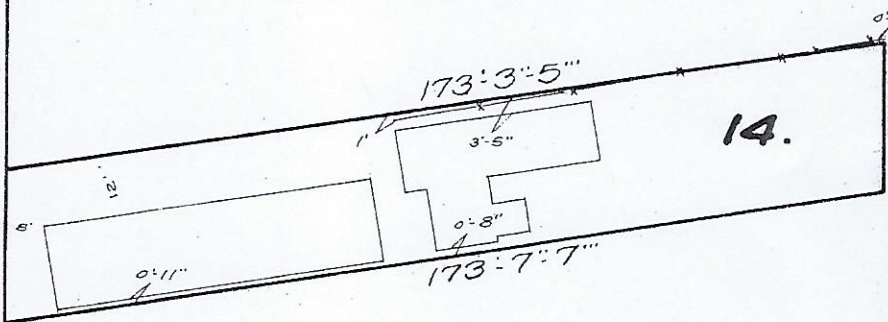

14.

0:6"

30'

S. DORGEMOIS

GRAVIER (SIDE) ST.

May 12, 1960
Survey certified correct. Made at the request of
H. Barnett

SQ. 575
FIRST DISTRICT

ADLOE ORR, JR. & ASSOCIATES
CONSULTING ENGINEERS
By *Adloer*
806 Perdido St., New Orleans, La.